

FRONT ELEVATION

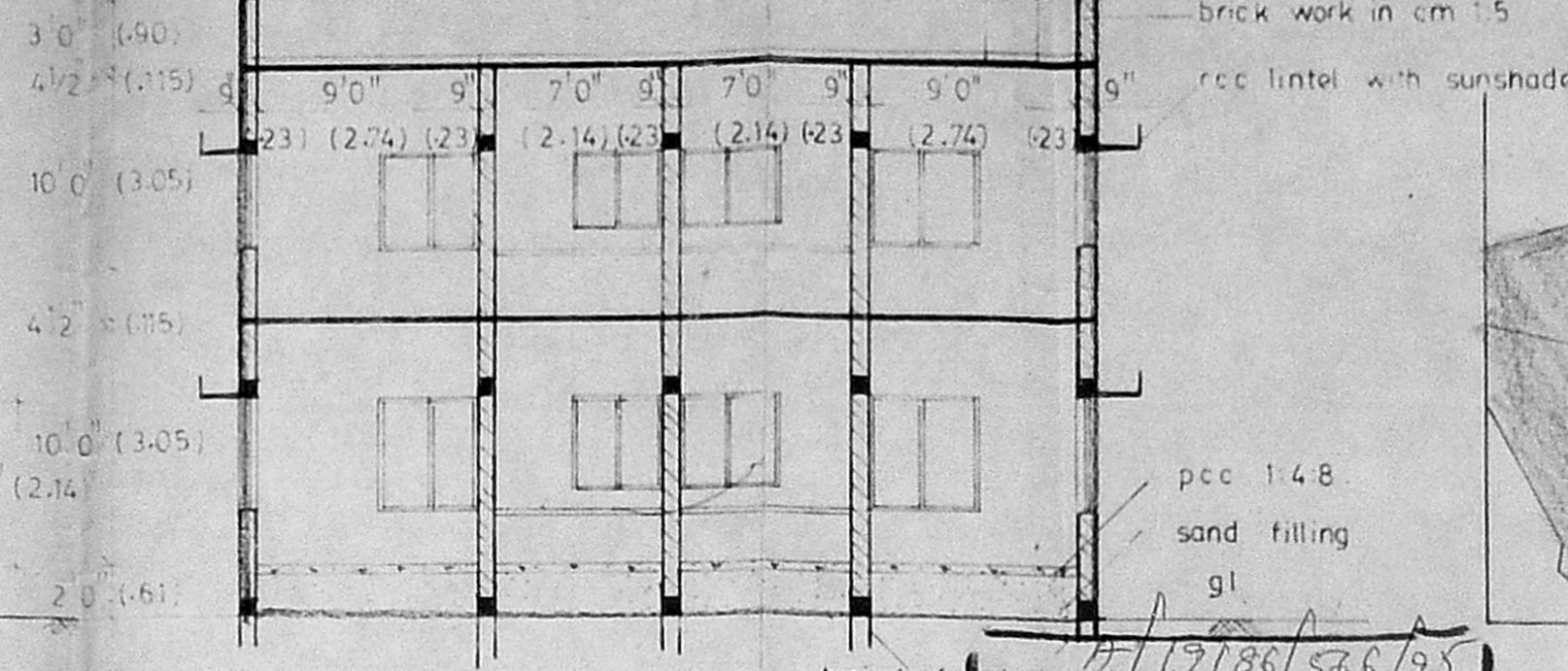

SECTION ON AB

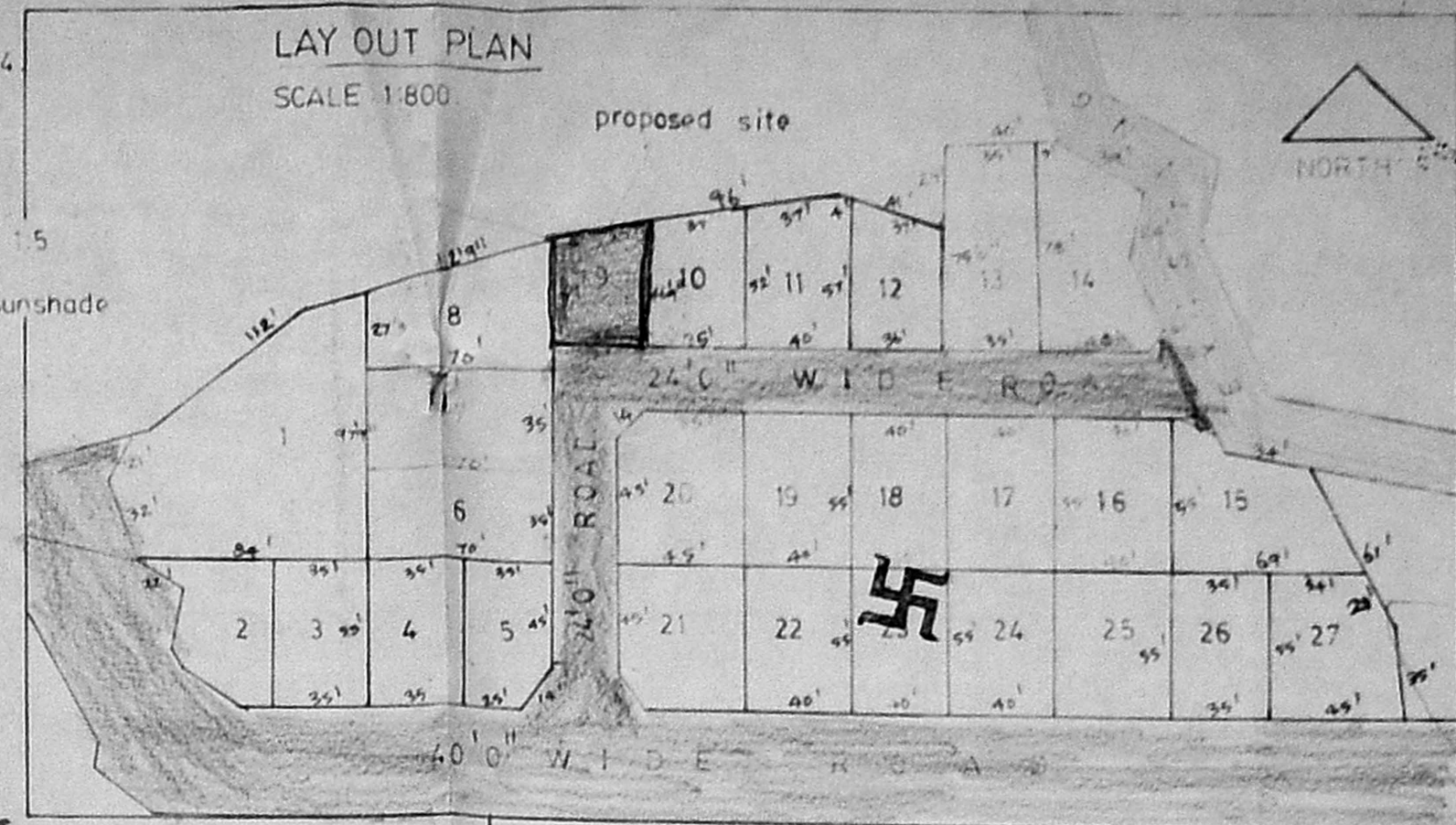

LAY OUT PLAN

SCALE 1:800

proposed site

NORTH

APPROVED
 SUBJECT TO THE CONDITIONS IN THIS OFFICE LETTER
 No. A1/14759/95
 FOR MEMBER SECRETARY
 MADRAS METROPOLITAN
 DEVELOPMENT AUTHORITY
 (MADRAS 600 UOB.)

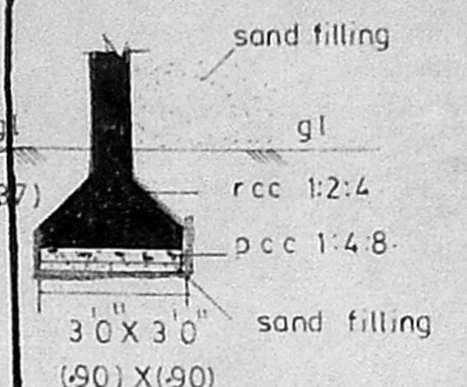

TYP FOUR DETAIL

MMDA APPROVED NO : PPD/LO NO: 61/94.
 DATED : 9.6.94.
 BOUNDARY
 PROPOSAL'S
 ROAD
 EXISTING ROAD

Scouting plan
 A1/14759/95
 4/8/95

JOINERIES DETAILS

D	DOOR	33' X 7'0" (10.0 X 2.14)
D1	DOOR	30' X 7'0" (9.1 X 2.14)
D2	DOOR	26' X 7'0" (7.9 X 2.14)
W	WINDOW	4'0" X 5'0" (1.22 X 1.53)
W1	WINDOW	4'5" X 4'5" (1.37 X 1.37)
W2	WINDOW	4'0" X 3'6" (1.22 X 1.06)
W3	WINDOW	2'5" X 4'6" (0.76 X 1.37)
V	VENTILATOR	2'5" X 3'5" (0.76 X 0.90)
FWD	FRENCH WINDOW WITH DOOR	6'0" X 7'0" (1.83 X 2.14)

AREA CALCULATION DETAILS

PLOT EXTENT	1547 SFT (143.87 SQM)
GROUND FLOOR PLINTH AREA	831 SFT (77.28 SQM)
FIRST FLOOR PLINTH AREA	896 SFT (83.33 SQM)
VACANT SPACE	716 SFT (66.59 SQM)

NOTE

all measurements within brackets are in metre.
 waste water from kitchen is to be used garden purpose only.

PROPOSED CONSTRUCTION OF
 RESIDENTIAL FLATS FOR THE CINE
 TECHNICIANS ASSOCIATION OF SOUTH
 INDIA, AT PLOT NO:9, IN S NO:550
 OF MANGADU VILLAGE, SRIPERUM-
 BUDUR TALUK, CHENGAI M.G.R
 DISTRICT.

SCALE 1:100

A. VELU
 Licensed Surveyor
 CORPORATION OF MADRAS NO. 150
 28, Muniappan Street,
 PERAMBUR, MADRAS-11.
 (Near Perambur Market)
 licensed surveyor

For CINE TECHNICIANS ASSOCIATION OF SOUTH INDIA
 President
 applicant

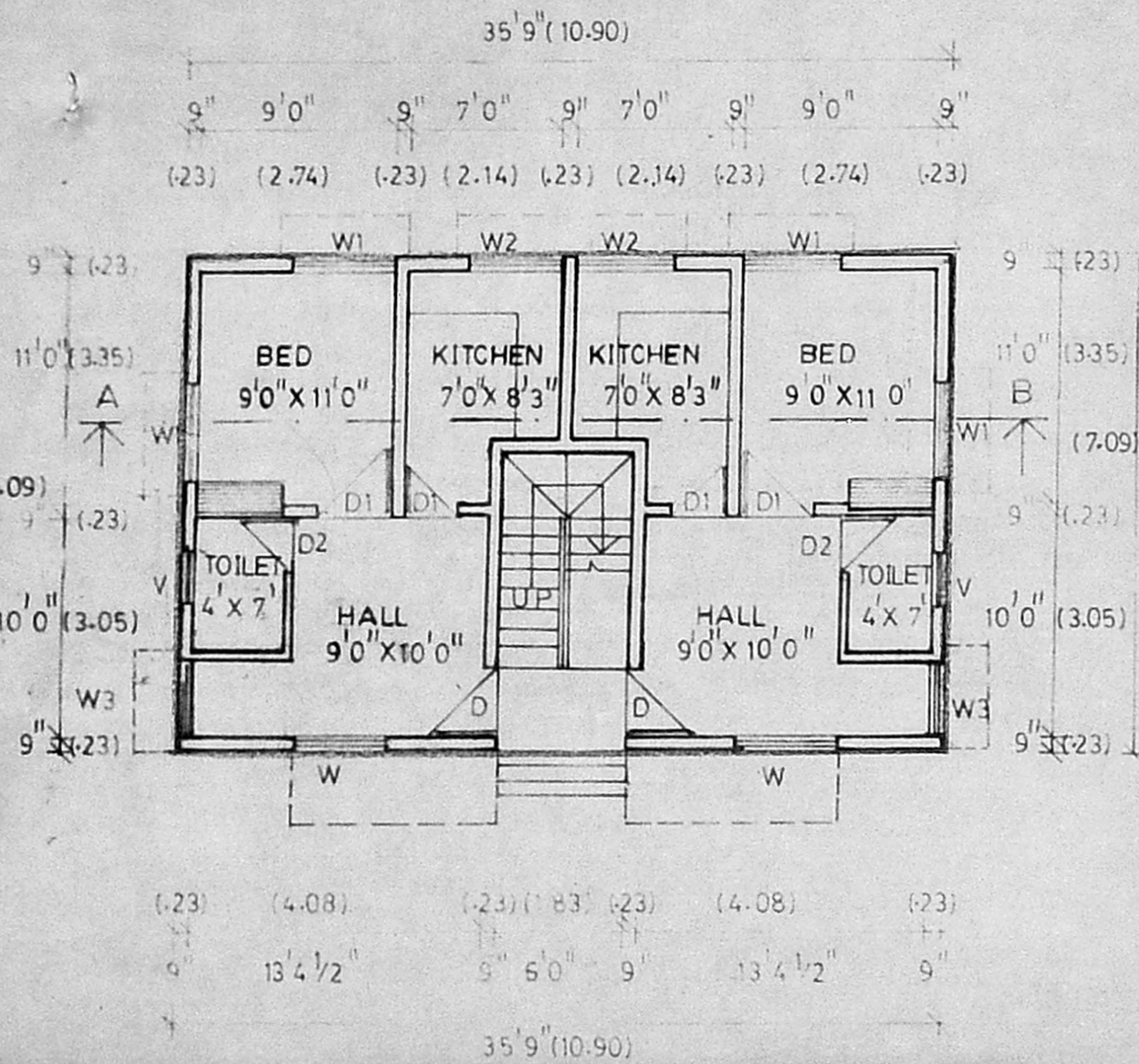

GROUND FLOOR PLAN

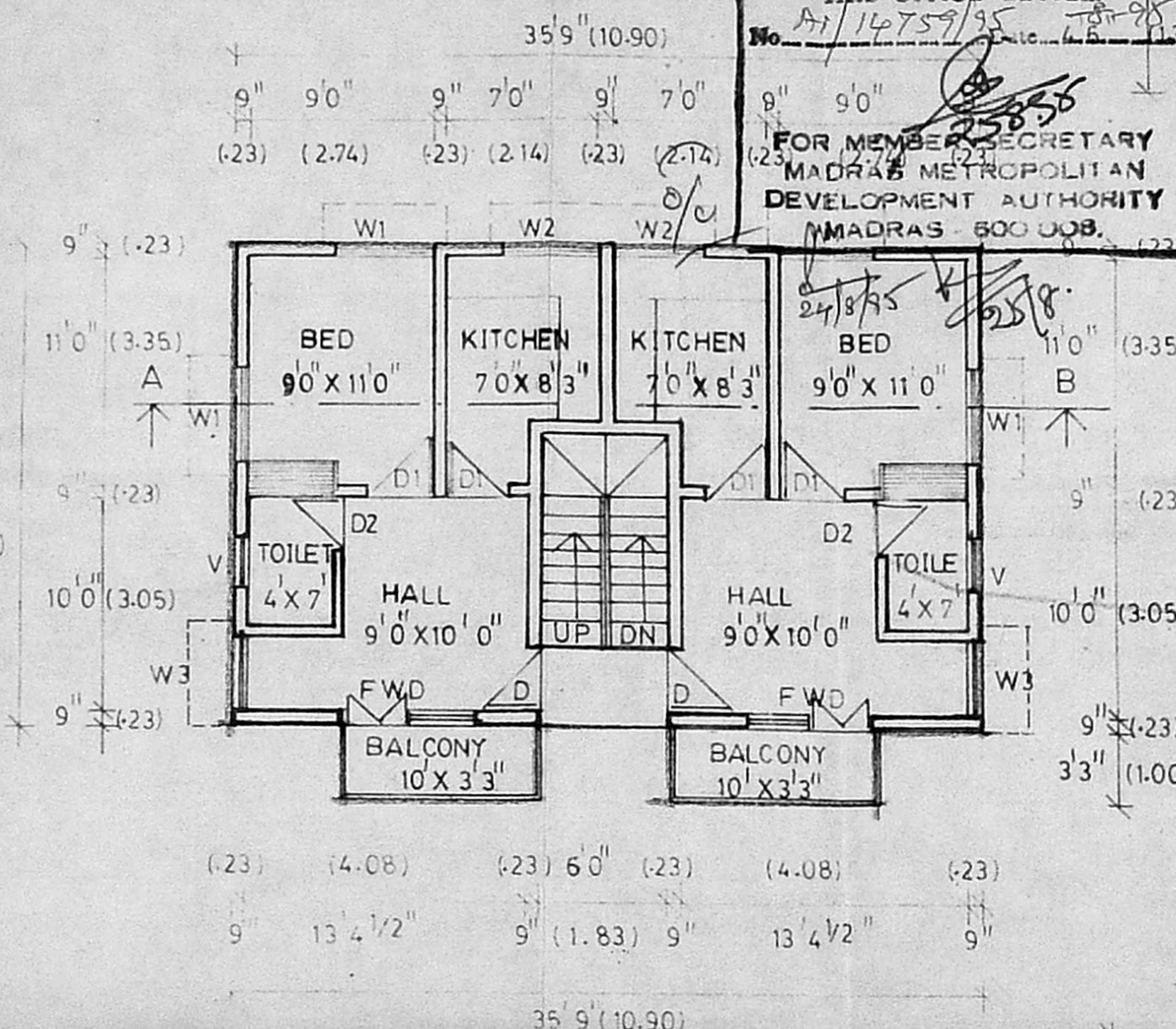

FIRST FLOOR PLAN

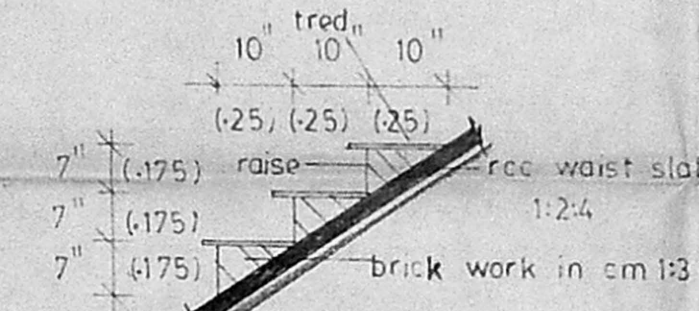

STAIRCASE DETAILS

SITE PLAN

SCALE 1:200

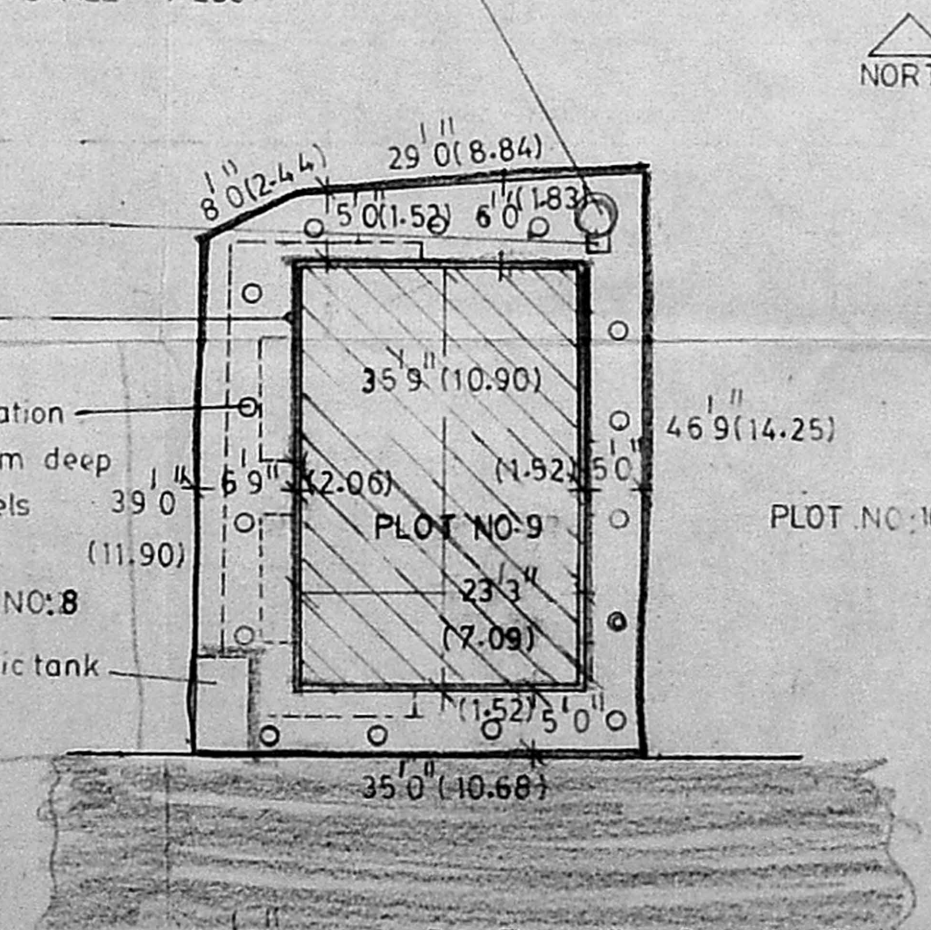

NORTH

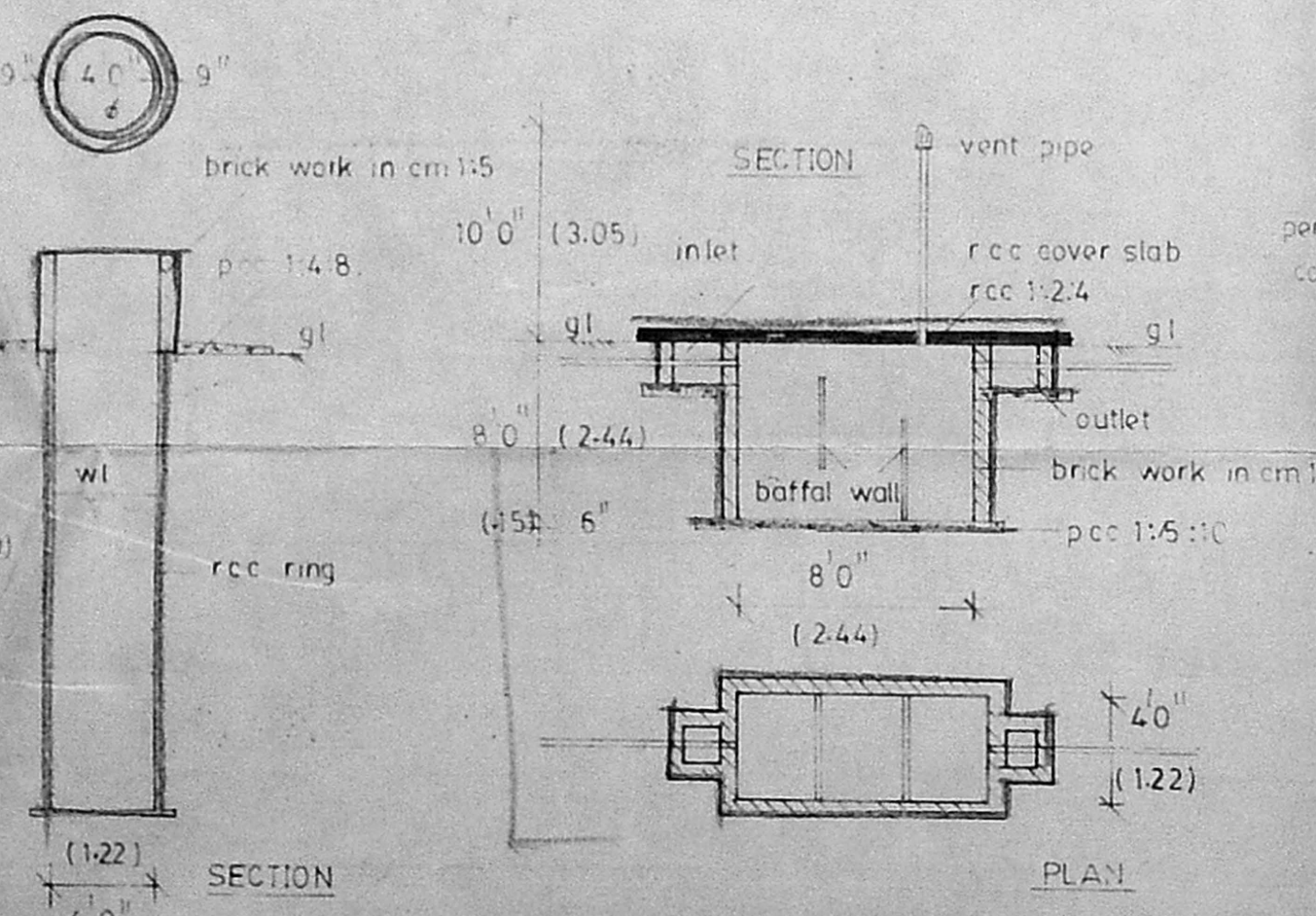

WELL DETAILS

SEPTIC TANK DETAILS

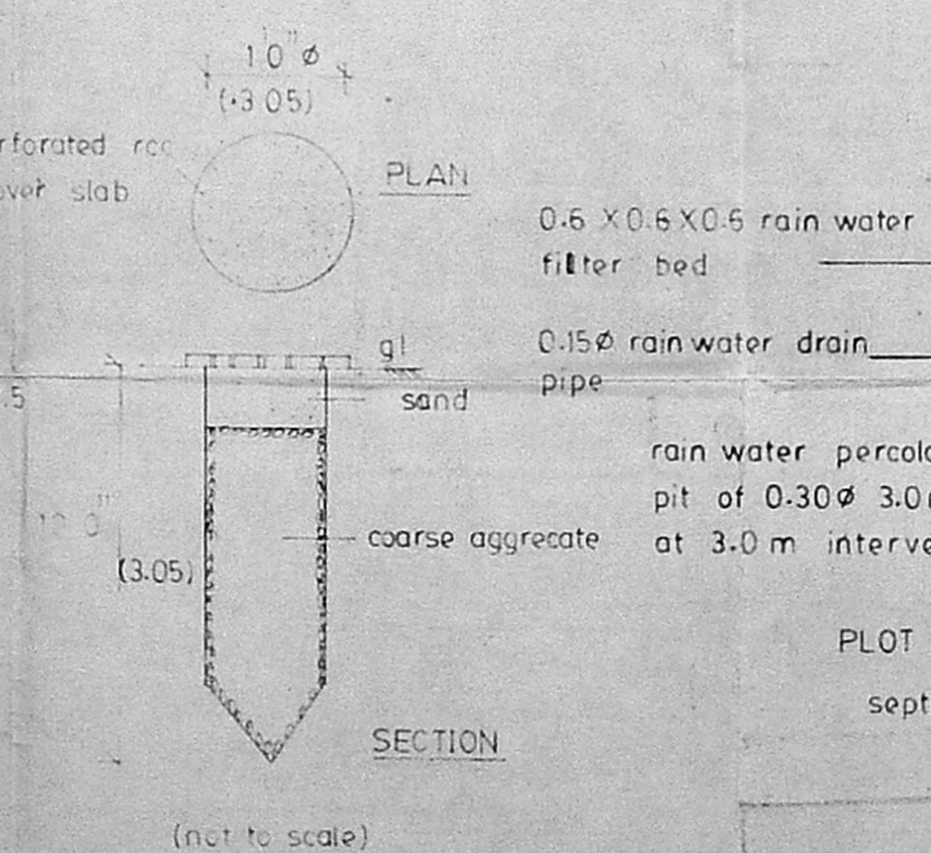

RAIN WATER PERCOLATION PIT DETAILS